

# SKIF Tournament Rules

Compiled materials provided by SKIF GHQ



*November 2019-v1*

**Shotokan Karate-Do International Federation**  
United States of America

# Table of Contents

SKIF Tournament Rules	2
Kumite	2
Kata	18
Appendix I: Terminology	22
Appendix II: Hansoku, Jogai, Mubobi penalty chart	24
Appendix III: Examples of Scoring Decisions	25
Appendix IV: List of Kata	26
Judging Rules: Criteria of judging and points of notice	27
Essential Know-how for Referees	33
Referee and Judges' Signals and Commands	36
Competition area Diagram	58

***The information contained in this booklet is Shotokan Karate-Do International Federation (SKIF) specific. Four separate booklets have been compiled in their entirety; there may be redundant information. All materials provided by SKIF GHQ.***

# SKIF TOURNAMENT

## KUMITE RULES

**ARTICLE 1: KUMITE COMPETITION AREA**

**ARTICLE 2: OFFICIAL DRESS**

**ARTICLE 3: ORGANIZATION OF KUMITE COMPETITIONS**

**ARTICLE 4: THE REFEREE PANEL**

**ARTICLE 5: DURATION OF BOUT**

**ARTICLE 6: SCORING**

**ARTICLE 7: CRITERIA FOR DECISION**

**ARTICLE 8: PROHIBITED BEHAVIOR**

**ARTICLE 9: PENALTIES**

**ARTICLE 10: INJURIES AND ACCIDENTS IN COMPETITION**

**ARTICLE 11: OFFICIAL PROTEST**

**ARTICLE 12: POWERS AND DUTIES**

**ARTICLE 13: STARTING, SUSPENDING AND ENDING OF MATCHES**

**ARTICLE 14: MODIFICATIONS**

It should be noted that the male gender used in this text also refers to the female

SKIF Headquarters, Tokyo, April 2013

**ARTICLE 1: KUMITE COMPETITION AREA**

1. The competition area must be flat and devoid of hazard.
2. The competition area will be a square, with sides of eight meters (measured from the outside) with an additional two meters on all sides as a safety area. The area may be elevated to a height of up to one meter above floor level. The elevated platform must measure at least twelve meters a side, in order to include both the competition and the safety areas.
3. A line half a meter long must be drawn two meters from the center of the competition area for positioning the Referee.
4. Two parallel lines each one meter long and at right angles to the Referee's line, must be drawn at a distance of one and a half meters from the center of the competition area for positioning the competitors.
5. Two crossed lines, each one half a meter, will mark the center.
6. The Judges will be seated in the safety area.
7. The Arbitrator will be seated at outside of the safety area, behind, and to the right or left of the Referee.
8. The score-supervisor will be seated at the official score table, between the scorekeeper and the timekeeper.

**EXPLANATION:**

- I. There must be no advertisement boarding, walls, pillars etc. within one meter of the safety area's outer perimeter.
- II If mats are used should be non-slip where they contact the floor and have a low co-efficient of friction on the upper surface. They should not be as thick as Judo mats, since these impede Karate movement. The Referee must ensure that mat modules do not move apart during the competition, since gaps cause injuries and constitute a hazard.

**ARTICLE 2: OFFICIAL DRESS**

1. Contestants and their coaches must wear the official uniform as herein defined.
2. The Referee council may disbar any official or competitor who does not comply with this regulation.

**REFEREE**

1. Referee and Judges must wear the official uniform designed by the Referee Council. This uniform must be worn at all tournaments and courses.
2. The official uniform will be as follows:  
A navy blue blazer bearing gold buttons  
A white shirt with short or long sleeves

An official tie worn without tiepin  
Plain gray trousers without cuffs  
Female referees and judges may wear a hairclip

## **CONTESTANT**

1. Contestants must wear a white unmarked Karate-GI without stripes or piping. Only the SKIF emblems and/or national emblem of flag of the country may be worn. This must be on the left breast of the jacket. Only the original manufacturer's labels may be displayed on the GI. They must be in the normally accepted locations i.e. bottom right corner of the GI jacket and waist position on the trousers. In addition, an identifying number issued by the Organizing Committee may be worn on the back. One contestant must wear a red belt or red strings with the belt, when two are competing at the same time.
2. Notwithstanding paragraph 1 above, the Executive Committee may authorize the display of special labels or trademarks of approved sponsors.
3. The jacket, when tightened around the waist with the belt, must be a minimum length that covers the hips, but must not be more than three-quarters length from hip to knees. Female competitors may wear a plain white T-shirt beneath the Karate jacket.
4. The minimum length of the jacket sleeves must be no longer than the bend of the wrist and no shorter than halfway down the forearm. Jackets sleeves may not be rolled up.
5. The trousers must be long enough to cover at least two thirds of the shin and may not be rolled up.
6. Contestants must keep their hair clean and cut to a length that does not obstruct smooth bout conduct. HACHIMAKI (headband) will not be allowed. Should the Referee consider any contestant's hair too long and/or unclean, the Referee Council may disbar the contestant from the bout. In KUMITE matches hair slides are prohibited, as are metal hairclips. In KATA, a discreet hair clip is permitted.
7. Contestants must have short fingernails and must not wear metallic or other objects, which might injure their opponents. The use of metallic teeth braces must be approved by the Referee and the Official Doctor, and the contestants accepts full responsibility for any injury.
8. Junior, Female and Veteran contestants must wear the mitts approved by SKIF.
9. Gum shield are compulsory.
10. Groin protector is allowed. Shin protectors are forbidden.
11. Glasses are forbidden. Soft contact lenses can be worn at the contestant's own risk.

12. The wearing of unauthorized clothing or equipment is forbidden. Females may wear the authorized additional protective equipment such as chest protectors.
13. Protective headgear may be required for juniors and seniors. All protective equipment must be approved by SKIF.
14. The Referee, on the advice of the Official Doctor, must approve the use of bandages, padding, or supports because of injury.

**EXPLANATION:**

- I. There may well be a religious basis for the wearing of certain items such as turbans or amulets. Person wishing, by virtue of their religion, to wear what would otherwise be construed as unauthorized clothing must notify the Referee Council in advance of a tournament. The Referee Council will examine each application on its merit.
- II. If a contestant comes into the area inappropriately dressed, he or she will not be immediately disqualified; instead the fighter will be given one minute to remedy matters.

**ARTICLE 3: ORGANIZATION OF KUMITE COMPETITIONS**

1. A KARATE tournament may comprise KUMITE competition and/or KATA competition. The KUMITE competition may be further divided into the team match (IPPON SHOBU) and the individual match (IPPON-HAN SHOBU or IPPON SHOBU). The individual match may be further divided into weight divisions and/or open category. Weight divisions are divided ultimately into several categories. The team "bout" also describes the individual KUMITE competitions between opposing pairs of team members.
2. No contestant may be replaced by another in an individual title match.
3. Individual contestants or teams that do not present themselves when called will receive KIKEN (renounce their right to perform) from that category.
4. In team matches, each team must have an odd number of contestants. Male teams comprise seven members with five competing in a round. Female teams comprise four members with three competing in a round. Male teams must have a minimum of five members to begin the first bout, they may continue in subsequent bouts with four or three members if team members are not capable of continuing to compete. Female must have three members to begin the first bout, they may continue in subsequent bouts with two members if a team member is not capable of continuing to compete.
5. The contestants are all members of the team. There are no fixed reserves.
6. Before each match, a team representative must hand into the official table, an official form defining the names and fighting order of the competing team

members. The participants drawn from the full team of seven, or four members, and their fighting order can be changed for each round, provided the new fighting order is notified first, but once notified, it cannot then be changed until that round is completed. A team will be disqualified if any of its members or its coach changes the team's composition or fighting order without written notification prior to the round.

**ARTICLE 4: THE REFEREE PANEL**

1. The Refereeing Panel for each match shall consist of one referee (SHUSHIN), four Judges (FUKUSHIN), and one arbitrator (KANSA).
2. In addition, for facilitating the operation of matches, several timekeepers, caller/ announcers, record keepers, and score supervisors shall be appointed.

**EXPLANATION:**

- I. At the start of a KUMITE match, the Referee stands on the outside edge of the match area. On the Referee's left and right stand the Judges. On the Referee's left stand Judges numbers 1 and 2, and on the right stands the Arbitrator and Judges numbers 3 and 4.
- II. After the normal exchange of the bows by contestants and Referee Panel, the Referee takes a step back, the Judges and Arbitrator turn inwards, and all bow together. All then take up their positions.
- III. When changing the entire Referee Panel, the departing Officials take one step forward, turn around and face the incoming Panel. They bow to each other on the command of the incoming Referee and in one line (facing in the same direction) leave the competition area. When individual judges change, the incoming Judge goes to the outgoing Judge, they bow together and change positions.

**ARTICLE 5: DURATION OF BOUT**

1. Duration of the KUMITE bout is defined as two minutes for Age 16 & above Male and Female and Veteran KUMITE (both teams and individuals) and one and a half minutes for Junior (15 years old & under) bouts. However for Male individual KUMITE only, a Final Match may be conducted for up to five minutes under SANBON-SHOBU (6-wazaari).
2. The timing of the bout starts when the Referee gives the signal to start, and stops each time the Referee calls "YAME".
3. The timekeeper shall give signals by a clearly audible gong, or buzzer, indicating "30 seconds to go" or "time up" signal marks the end of the bout.

## **ARTICLE 6: SCORING**

1. Scores are as follows:
  - a) IPPON (2 WAZA-ARI)
  - b) WAZA-ARI
2. An IPPON is awarded when a technique is performed according to the following criteria to a scoring area.
  - a) Good form
  - b) Sporting attitude
  - c) Vigorous application
  - d) Awareness (ZANSHIN)
  - e) Good timing
  - f) Correct distance
  - g) Correct angle
3. An IPPON can be awarded in the following instances, while the execution of the technique, may not be up to the fullest effectiveness;
  - a) A counter attack executed at a DE-AI of the opponent's attack
  - b) A simultaneous attack executed upon making the opponent to lose their balance
  - c) Efficiently executing combination techniques such as TSUKI and TSUKI, KERI and TSUKI, throwing (NAGE) and TSUKI or KERI etc.
  - d) An attack executed toward the opponent, who is in a state, of loss of fighting spirit (MUBOBI).
4. Attacks are limited to the following areas:
  - a) Head
  - b) Face
  - c) Neck
  - d) Chest
  - e) Abdomen
  - f) Back
5. An effective technique delivered at the same time that the end of the bout is signaled, is considered valid. A technique even if effective, delivered after an order to suspend or stop the bout shall not stop be scored and may result in a penalty being imposed on the offender.
6. No technique, even if technically correct, will be scored if it is delivered when two contestants are out side the competition area. However, if one of the contestants delivers an effective technique while still inside the competition area and before the Referee calls "YAME", the technique will be scored.
7. Simultaneous, effective scoring techniques delivered by both contestants, (AIUCHI) shall not score.

## EXPLANATION:

- I. Grabbing the opponent and throwing may be attempted only if a genuine attempt at a Karate striking technique is made first, or as a counter to an opponent who has attacked and attempted to throw or clinch.
- II. For reasons of safety, throws where the opponent is thrown without being held onto, or thrown dangerously, or where the pivot point is above hip level, are prohibited and will incur a warning or penalty. Exceptions are conventional Karate leg sweeping techniques, which do not require the opponent to be held while executing the sweep such as DEASHI-BARAI, KOUCHI GARI, KANI-BASAMI etc.. After a throw has been executed the Referee will allow the contestant two to three seconds in which to attempt a scoring technique.
- III. A technique with "Good form" is said to have characteristics conferring probable effectiveness within the framework of traditional Karate concepts.
- IV. Sporting Attitude is a component of good form and refers to a non-malicious attitude of great concentration obvious during delivery of the scoring technique.
- V. Vigorous Application defines the power and speed of the technique and the palpable will for it to succeed.
- VI. Awareness (ZANSHIN) is that criterion most often missed when a score is assessed. It is the state of continued commitment in which the contestant maintains total concentration, observation, and awareness of the opponent's potentiality to counter-attack. He does not turn his face away during delivery of the technique, and remains facing the opponent afterwards.
- VII. Good Timing means delivering a technique when it will have the greatest potential effect.
- VIII. Correct Distance similarly means delivering a technique at the precise distance where it will have the greatest potential effect. Thus if the technique is delivered on an opponent who is rapidly moving away, the potential effect of that blow is reduced.
- IX. Techniques which land below the belt may score, as long as above the pubic bone. The neck is a target area and so is the throat. No contact to the throat is permitted, however a score may be awarded for a properly controlled technique, which does not touch.

- X. A technique, which lands upon the shoulder blades, may score. The non-scoring part of the shoulder is the junction of the upper bone of the arm with the shoulder blades and collarbones.
- XI. The time-up bell signals the end of scoring possibilities in that bout, even through the Referee may inadvertently not halt the bout immediately. The time-up bell does not however mean that penalties cannot be imposed. Penalties can be imposed by the Refereeing Panel up to the point where the contestants leave that area after the bout's conclusion. Penalties can be imposed after that, but then only by the Referee Council.
- XII. True AIUCHIS are rare. Not only must two techniques land simultaneously, but both must be valid scoring techniques, each with good form etc.. Two techniques may well land simultaneously, but seldom are both, if indeed either, effective scores. The Referee must not dismiss as AIUCHI, a situation where only one of the simultaneous pair is actually a score. This is not AIUCHI.

#### **ARTICLE 7: CRITERIA FOR DECISION**

The result of a bout is determined by a contestant obtaining IPPON-HAN (Two IPPONS, One IPPON and One WAZA-ARI or Three WAZA-ARIS) or IPPON (One IPPON or Two WAZA-ARIS) for Individual KUMITE or IPPON for Team KUMITE. When time is up and Ippon-Han/Ippon has not been achieved, a winner may be determined by the highest number of points, or by obtaining a decision (HANTEI).

1. In individual bouts, if there is a tie, an extension not exceeding two minutes may be fought (ENCHOSEN). An ENCHOSEN is an extension of the bout, and all points, penalties and warnings issued in the initial bout carry over. There is no sudden death (meaning that the Referee cannot declare the first competitor to obtain an award to be the winner).
2. If at the end of the time extension (ENCHOSEN), a winner may be determined by the highest points. If there is a tie again, it will be a completely new bout(SAI-SHIAI). Nothing from the previous bout is carried over into the new bout. If in the bout neither competitor is awarded a score, or the score is tied, during the SAI-SHIAI, the decision will be made by a final vote of the Referee Panel (HANTEI). A decision in favor of the one or other competitor is obligatory.

The decision is taken on the basis of the following:

- a) The attitude, fighting spirit, and strength demonstrated by the contestants.
- b) The superiority of tactics and techniques displayed.
- c) Which of the contestants has initiated the majority of the action.

3. In the team competition, there will be no extension (ENCHOSEN) in the event of draw bouts.
4. The winning team is the one with the most bout victories. Should the two teams have the same number of bout victories :
  - a) The winning team shall be decided by the team with the most IPPONS scores. All wins gained by means of an opponent's HANSOKU-MAKE or SHIKKAKU-MAKE will be counted as IPPON KACHI. An IPPON KACHI will be given priority between an IPPON-KACHI with two WAZA-ARI KACHI.  
Should the two teams have the same number of IPPON scores:
  - b) The winning team shall be decided by the team with the most WAZA-ARIS scores, only of winning matches. (In other matches resulting in losses, the loser's scoring will not influence decision.)
  - c) If this score is also equal, each team shall select one (1) fighter to fight again. The winning team shall be decided by which fighter wins the fight.
  - d) If that fight should end a draw, then they shall fight for an ENCHOSEN with all scores carried over as per individual rules.

**EXPLANATION:**

- I. When deciding the outcome of a bout by vote (HANTEI), the Referee will move to the match area perimeter and call "HANTEI", followed by a two-tone blast of the whistle. The Judges will indicate their opinions by means of their flags and the Referee will give a short blast on his whistle, return to his original position and announce the decision.
- II. In the event that there is a tie, the Referee will announce a draw (HIKIWAKE) and start the ENCHO-SEN, if applicable.

**ARTICLE 8: PROHIBITED BEHAVIOR**

1. Techniques that make excessive contact, having regard to the scoring area attacked.
2. Techniques that make contact with the throat.
3. Attacks to the arms or legs, groin, joints, or instep.
4. Attacks to the face with open hand techniques.
5. Dangerous or forbidden throwing techniques, which could cause injury.
6. Repeated exits from the competition area (JOGAI).
7. Avoiding combat as a means of preventing the opponent from having the opportunity to score.
8. Grabbing and attempting to throw or take down the opponent, without first making a genuine attack, except when the opponent has attempted to grab or throw first, and throwing techniques where the pivotal point is above hip-level.

9. Unnecessary clinching, wrestling, pushing, or seizing, without attempting a striking technique.
10. Techniques, which by their nature, cannot be controlled for the safety of the opponent and dangerous and uncontrolled attacks, whether they land or not.
11. Attacks with the head, knees or elbows.
12. Feigning, or exaggerating injury.
13. Talking to, or goading the opponent, failing to obey the orders of the referee, discourteous behavior towards the refereeing officials, or other breaches of etiquette.

(In the case of a Team match, if one contestant is cited for any of the above behavior which results in Shikkaku, the Team will be disqualified.)

## **ARTICLE 9: PENALTIES**

**KEIKOKU:** This is for minor infractions, which do not merit HANSOKU-CHUI or HANSOKU.

**HANSOKU-CHUI:** This is usually imposed for infractions for which a KEIKOKU has previously been given in that bout although it may be imposed directly for serious infringements, which do not merit HANSOKU.

**HANSOKU:** This is imposed following a very serious infraction or when a HANSOKU CHUI has already been given. It results in the disqualification of the contestant. The injured competitor will receive an additional IPPON-GACHI.

**SHIKKAKU:** This is disqualification from the actual tournament, competition, or match in order to define the limit of SHIKKAKU, the Referee Council, must be consulted. SHIKKAKU may be invoked when a contestant fails to obey the orders of the referee, acts maliciously, or commits an act which harms the prestige and honor of Karate-Do, or when other actions are considered to violate the rules and spirit of the tournament. Should a team member receive SHIKKAKU, the opponent will receive an additional IPPON-GACHI.

### **EXPLANATION:**

- I. A penalty can be directly imposed for a rules infraction but once given, repeats of that category of infraction must be accompanied by an increase in severity of penalty imposed. It is not, for example, possible to give a warning or penalty for excessive contact then give another warning for a second instance of excessive contact.
- II. A SHIKKAKU can be directly imposed, without warning of any kind. The contestant need have done nothing to merit it, it is sufficient if the Coach or non-combatant members of the contestant's delegation behave in such a way as to harm the prestige and honor of Karate-Do. If the Referee believes that a

contestant has acted maliciously, regardless of whether or not actual physical injury has been caused, SHIKKAKU and not HANSOKU, is the correct penalty. A public announcement of SHIKKAKU must be made.

**ARTICLE 10: INJURIES AND ACCIDENTS IN COMPETITION**

1. KIKEN or forfeiture is the decision given, when a contestants fail to present themselves when called, are unable to continue, abandon the bout, or are withdrawn on the order of the Referee. The grounds for abandonment may include injury not ascribable to the opponent's actions.
2. If two contestants injure each other, or are suffering from the effects of the previously incurred injury, and are declared by the tournament doctor to be unable to continue, the bout is awarded to the contestant who has amassed the most points. If the points scored is equal, then a vote (HANTEI) will decide the outcome of the bout.
3. An injured contestant who has been declared unfit to fight by the tournament doctor cannot fight again in that competition.
4. An injured contestant who wins a bout through disqualification due to injury is not allowed to fight again in the competition without permission from the doctor. If he is injured, he may win a second bout by the disqualification but is immediately withdrawn from further KUMITE competition in that tournament.
5. When a contestant is injured, the Referee shall at once halt the bout and call the doctor. Only the doctor is authorized to diagnose and treat injury.

**EXPLANATION:**

- I. When the doctor declares the contestant unfit, the appropriate entry must be made on the contestant's monitoring card. The extent of unfitness must be made clear to other Refereeing Panels.
- II. The referee should only call the doctor when a contestant is injured and needs medical treatment.
- III. In team matches, should a team member receive KIKEN, the opponent will receive an additional IPPON-GACHI.

**ARTICLE 11: OFFICIAL PROTEST**

1. No one may protest a JUDGMENT to the members of the Refereeing Panel.
2. If a refereeing procedure appears to contravene the rules, the President of the Federation or the official representative of a contestant or team is the only one allowed to make a protest to the arbitrator. The Appeals Jury is comprised of the Tournament Committee and Referee Council will review the circumstances leading to the protested decision.

## **ARTICLE 12: POWERS AND DUTIES**

### **REFEREE COUNCIL**

The Referee Council powers and duties shall be as follows:

1. To ensure the correct preparation for each given tournament in consultation with the Organizing Committee, with regard to competition area arrangement, the provision and employment of all equipment and necessary facilities, match operation and supervision, safety precautions, etc.
2. To appoint and deploy the Match Area Controllers (Chief Referees) to their respective areas and to act upon and take such action as may be required by the reports of the Match Area Controllers.
3. To supervise and co-ordinate the overall performance of the refereeing officials.
4. To nominate substitute officials where such are required.
5. To pass the final judgment on matters of a technical nature which may arise during a given match and for which there are no stipulation in the rules.

### **MATCH AREA CONTROLLERS**

The Match Area Controllers powers and duties shall be as follows:

1. To delegate, appoint and supervise the Referees and Judges, for all matches in areas under their control.
2. To oversee the performance of the Referees and Judges in their areas, and to ensure that the Officials appointed are capable of the tasks allotted them.
3. To order the Referee to halt the match when the Arbitrator signals a contravention of the Rules of Competition.

### **REFEREES**

The Referee's powers shall be as follows:

1. The Referee (SHUSHIN) shall have the power to conduct matches including announcing the start, the suspension, and the end of the match and to award points.
2. To explain to the Match Area Controller, Referee Council, or Appeals Jury, if necessary, the basis for giving a judgment.
3. To impose penalties and to issue warnings, before, during, or after a bout.
4. To obtain and act upon the opinion(s) of the Judges.
5. To announce extensions.
6. To conduct voting of the Referee Panel (HANTEI) and announce the result.
7. To announce the winner.
8. The authority of the Referee is not confined solely to the competition area but also to all of its immediate perimeter.

9. The Referee shall give all commands and make all announcements.

## **JUDGES**

The Judges (FUKUSHIN) powers shall be as follows:

1. To assist the Referee by flag and whistle signals.
2. To exercise a right to vote on a decision to be taken.
3. The Judges shall carefully observe the actions of the contestants and signal to the Referee an opinion in the following cases:
  - a) When a score is observed.
  - b) When a contestant has committed a prohibited act and/or techniques.
  - c) When an injury or illness of a contestant is noticed.
  - d) When both or either of the contestants have moved out of the competition area (JOGAI).
  - e) In other cases when it is deemed necessary to call the attention of the Referee.

## **ARBITRATORS**

The Arbitrator (KANSA) will assist the Match Area Controller and Referee by overseeing the match or bout in progress. Should decisions of the Referee and/or Judges, not be in accordance with the Rules of Competition, the Arbitrator will instruct the Referee to halt the match or bout and correct the irregularity. Records kept of the match shall become official records subject to the approval of the Arbitrator.

## **SCORE SUPERVISORS**

The Score Supervisor will keep a separate record of the scores awarded by the Referee and at the same time oversee the actions of the appointed timekeepers and scorekeepers.

### **EXPLANATION:**

- I. At HANTEI the referee and judges each have one vote.
- II. The Judges must only score what they actually see. If they are not sure that a technique actually reached a scoring area, they should signal that they did not see, (MIENAI).

## **ARTICLE 13: STARTING, SUSPENDING AND ENDING OF MATCHES**

1. The terms and gestures to be used by the Referee and Judges in the operation of a match shall be as specified in Appendix I.

2. The Referee and Judges shall take up their prescribed positions and following an exchange of bows between the contestants; the Referee will announce “SHOBU HAJIME!” and the bout will commence.
3. The Referee will stop the bout by announcing “YAME”. If necessary, the Referee will order the contestants to take up their original positions (MOTO NO ICHI).
4. The Referee returns to his position and the Judges indicate their opinion by means of a signal. In the case of a score to be awarded the Referee identifies the contestant (AKA or SHIRO), the area attacked (CHUDAN or JODAN), the scoring technique (TSUKI, UCHI, or KERI), and then awards the relevant score using the prescribed gesture. The Referee then restarts the bout by calling “TSUZUKETE HAJIME”.
5. When a contestant has got IPPON (in Team or Individual match) or IPPON-HAN (in Individual match) during a bout, the Referee shall call “YAME” and order the contestants back to their starting lines as he returns to his. The winner is then declared and indicated by the Referee raising a hand on the side of the winner and declaring “SHIRO (AKA) NO KACHI”. The bout is ended at this point.
6. When time is up and the contestant have not got IPPON (in Team or Individual match) or IPPON-HAN (in Individual match), or scores are equal, or no scores have been awarded, the Referee shall call “YAME” and return to his position. Moving to the match area perimeter, the Referee will render a decision. In the event of draw, the Referee will announce “HIKIWAKE” and the start of the ENCHO-SEN where applicable.
7. When faced with the following situations, the Referee will call “YAME!” and halt the bout temporarily:
  - a. When either or both contestants are out of the match area.
  - b. When the Referee orders the contestant to adjust the karate-gi or protective equipment.
  - c. When a contestant has contravened the rules.
  - d. When the Referee considers that one or both of the contestants cannot continue with the bout owing to injuries, illness, or other causes. Heeding the tournament doctor's opinion, the Referee will decide whether the bout should be continued.
  - e. When a contestant seizes the opponent and does not perform an immediate technique, or throw instantly.
  - f. When one or both contestants fall or are thrown and no effective techniques are made instantly.
  - g. When both contestants are off their feet following a fall or attempted throw and begin to wrestle.

- h. When three judges give the same signal, or indicate a score for the same competitor.

**EXPLANATION:**

- I. When beginning a bout, the Referee first calls the contestants to their starting lines. If a contestant enters the area prematurely, they must be motioned off. The contestants must bow properly to each other — a quick nod is both discourteous and insufficient.
- II. When restarting the bout, the Referee should check that both contestants are behind their lines and properly composed. Contestants jumping up and down or otherwise fidgeting must be stilled before combat can recommence. The Referee must restart the bout with the minimum of delay.

**ARTICLE 14:        MODIFICATIONS**

Only the Technical Committee in Headquarters with the approval of Soke can alter or modify these rules.

**YAKUSOKU KUMITE RULES**

YAKUSOKU KUMITE competition consists of KIHON IPPON KUMITE and JIYU IPPON KUMITE. Also GOHON KUMITE and SANBON KUMITE are performed for the elimination matches.

YAKUSOKU KUMITE competition may comprise of KO-HAKU matches and Point system matches.

**KIHON IPPON KUMITE**

1. KIHON IPPON KUMITE must be performed with two teams of AKA and SHIRO with two performers on each team.
2. At the start of competition, two teams, one wearing AKA, and the other (SHIRO) will come up to area simultaneously and a bow to the referee.
3. After bowing to each other both teams face the front and contestants on the right side will start to perform various attacking techniques as previously decided by the Referee Panel. After the AKA sides have completed their attacking, contestants on the left side will in turn, perform the attacking techniques. However, at this time, the defending side must use different defending techniques that had not been used previously in this bout by their team member.
4. After completion of KUMITE KATA competition by both teams, the contestants will line up at the match area perimeter facing the referee.

5. The Referee will call for a decision (HANTEI) that is exactly the same procedures of KO-HAKU rules of the KATA competition.
6. The contestants will bow to each other, then to the Referee and leave the match area.

#### **JIYU IPPON KUMITE**

1. JIYU IPPON KUMITE consist of competition between two teams of AKA and SHIRO and two contestants to form one team.
2. At the start of each bout after answering the call to their names, both AKA and SHIRO teams will line up at the Match area perimeter facing the Referee. Following a bow to the Judge Panel, SHIRO will then step back out of the match area.
3. The AKA team will first come to the middle of the match area, after bowing to each other the contestant on the right side will start to perform various attacking techniques as previously decided by the referee panel. After the right side has completed his attacking, the contestant on the left side will, in turn, perform the attacking techniques, however, at this time the defending side must use different techniques that had not been used previously in this bout by their team member. After the AKA team has completed their competition and have left the match area, SHIRO team will come in and perform their competition.
4. After SHIRO team has completed their competition, both AKA and SHIRO teams will line up at the match area perimeter facing the referee.
5. The referee will call for a decision (HANTEI) that is exactly the same procedures of KO-HAKU rules of the KATA competition.
6. The contestants will bow to each other, then the Judging panel and leave the match area.

#### **EXPLANATION:**

- I. The chief referee or the referee council must announce to the contestants, prior to starting their competition, the types of techniques (TSUKI, KERI etc.) and the number of attacks (one time, two times etc.) to the attacking side.
- II. The defending side can use any defending techniques (UKE) which they prefer. However, since SKIF has a number system of YAKUSOKU KUMITE training syllabus, those who use techniques within SKIF number system accurately and powerfully will be given more priority points.
- III. The judging panel should evaluate both the attacking and defending techniques of the contestants.

## **KATA RULES**

**ARTICLE 1: KATA COMPETITION AREA**

**ARTICLE 2: OFFICIAL DRESS**

**ARTICLE 3: ORGANIZATION OF KATA COMPETITION**

**ARTICLE 4: THE JUDGING PANEL**

**ARTICLE 5: JUDGEMENT**

**ARTICLE 6: CRITERIA FOR DECISION**

**ARTICLE 7: OPERATION OF MATCHES**

### **KATA COMPETITION**

**ARTICLE 1: KATA COMPETITION AREA**

1. The competition area must be flat and devoid of hazard.
2. The competition area must be of sufficient size to permit the uninterrupted performance of KATA.

**EXPLANATION:**

For the proper performance of KATA a stable smooth surface is required. Usually the matted KUMITE areas will be suitable.

**ARTICLE 2: OFFICIAL DRESS**

1. Contestants and Judges must wear the official uniform as defined in Article 2 of the KUMITE Rules.
2. Any person who does not comply with this regulation may be disbarred.

**EXPLANATION:**

- I. The KARATE-GI jacket may not be removed during the performance of KATA.
- II. Contestants who present themselves incorrectly dressed will be given one minute in which to remedy matters.

### **ARTICLE 3: ORGANIZATION OF KATA COMPETITION**

1. KATA competition takes the form of Team and Individual matches. Team matches consist of competition between three person teams. Each Team is exclusively male, or exclusively female but may be mixed if approved by the Tournament Committee. The Individual KATA match consists of individual performance in separate male and female divisions but may be mixed if approved by the Tournament Committee.
2. The contestants will be expected to perform both compulsory (SHITEI) and free selection (TOKUI) KATA during the competition. KATA will be in accordance with SKIF's nominated KATAS (Appendix IV)

### **ARTICLE 4: THE JUDGING PANEL**

1. The panel designated by the Referee Council or Match Area Controller consists of five or seven Judges and may also include an Arbitrator for each match.
2. In addition, scorekeepers and caller/announcers will be appointed.

#### **EXPLANATION:**

The Chief KATA Judge will sit at the perimeter of the competition area facing the contestant(s). The other four judges will sit at the corner of the area, (two more judges may sit at the center of left and right sides.) In KATA competition, the Referee can perform the role of the Arbitrator

### **ARTICLE 5: JUDGMENT**

KATA competition may consist of KO-HAKU matches and/or the point system. KATA contestants will be selected eight or sixteen contestants for the final contest. Elimination matches may be performed with compulsory KATA by KO-HAKU system

### **ARTICLE 6: CRITERIA FOR DECISION**

1. The KATA must be performed with competence, and must demonstrate a clear understanding of the traditional principles it contains. In assessing the performance of a contestant or team the Judges will look for:
  - a. A realistic demonstration of the KATA meaning.
  - b. Understanding of the techniques being used (BUNKAI).
  - c. Good timing, rhythm, speed, balance, and focus of power (KIME).
  - d. Correct and proper use of breathing as an aid to KIME.
  - e. Correct focus of attention (CHAKUGAN) and concentration.
  - f. Correct stances with proper tension in the legs, and feet flat on the floor.
  - g. Proper tension in the abdomen (HARA) and no bobbing up and down of the hips when moving.

- h. Correct form (KIHON) of the style being demonstrated.
  - i. The performance should also be evaluated with a view to discerning other points.
  - j. In Team KATA synchronization without external cues is an added factor.
2. A contestant who varies the KATA, who comes to a halt during the performance of the KATA, or who performs a KATA different from that announced will be disqualified.

**EXPLANATION :**

- I. KATA is not a dance or theatrical performance. It must adhere to the traditional values and principles. It must be realistic in fighting terms and display concentration, power, and potential impact in its techniques.

It must demonstrate strength, power, and speed — as well as grace, rhythm, and balance.

- II. In Team KATA, all three team members must start the KATA facing in the same direction and towards the Chief Judge.
- III. The members of the team must demonstrate competence in all aspects of the KATA performance, as well as synchronization.
- IV. Commands to start and stop the performance, stamping the feet, slapping the chest, arms, or karate-gi, and inappropriate exhalation, are all examples of external cues and should be taken into account by the Judges when arriving at a decision.

**Article 7: OPERATION OF MATCHES**

KATA competition may be comprises of KO-HAKU matches and Point systems matches. The elimination matches may use the KO-HAKU system and select the top 8 or 16 contestants for the Semi-final and Final matches. In the final match the point system will be used.

**KO-HAKU MATCHES**

1. At the start of each bout, the two contestants, one wearing a red belt, will line up at the match area perimeter facing the referee. The referee will select a compulsory KATA and announce the KATA name to the contestants.
2. After completion of the performance of compulsory KATA by both contestants, the referee will call for a decision (HANTEI) and blow a two-tone blast on the whistle and all judges will raise their flags at the same time for their decisions.
3. The referee will blow a further short blast on the whistle, whereupon the flags will be lowered.

4. The referee will make the decision on the base that the referee and judges all have one vote.
5. In case of draw, the contestants will compete again with another compulsory KATA.
6. The referee calls the judges to notice when a contestant varies, comes to a half during the performance of the KATA, or performs a KATA different from that announced. Contestant may be disqualified or the judges can appeal this to the referee.

### **POINT SYSTEM**

1. The contestant who is called, comes up to the designated spot of the match area immediately and announces the name of KATA to be performed.  
The Referee repeats the name of the KATA. The contestant then starts to perform his/her KATA. After completion of the KATA, the contestant goes back to the designated spot and waits for the decision of the judging panel.
2. The referee will call for a decision (HANTEI) and blow a two-tone blast with the whistle and all judges will raise their point card with their right hand showing their point to the scoring desk.
3. After the points are recorded, a scoring desk staff will call out all the points. The referee will blow out a further short blast with the whistle, whereupon the point cards will be lowered.
4. After hearing the total scores from the scoring desk, the referee will announce the final scores to the contestant.
5. The referee can call upon the judges when he notices that a contestant deviates significantly during the performance of the KATA, or the contestant performs differently from the announced KATA name that will lead to a disqualification. A judge can also signal his appeal to the referee when he notices the same situation.

### **EXPLANATION:**

- I. The highest and the lowest scores are eliminated from the scores indicated by five (or seven) referee and judges whereas the remaining three ( or five) scores are added to come up with a total score for the contestant.
- II. In case of the same score with two contestants, first check and find the lowest point among the remaining three (or five) scores each contestant has, contestant with the higher lowest point will win. If their lowest points are the same, check the highest point of two contestants, the contestant with a higher point will win. In the case of these highest points are the same, rematch will perform.

- III. For a rematch (SAI-SHIAI) the contestants are required to perform a different KATA from their previous bout.
- IV. All KATA being performed must be started inside of the Match area.

## **APPENDIX I: THE TERMINOLOGY**

### **SHOBU HAJIME** - Start the Match or Bout

After the announcement, the Referee takes a step back.

### **ATOSHIBARAKU** - A little more time left

An audible signal will be given by the timekeeper 30 seconds before the actual end of the bout and the Referee will announce "ATO SHIBARAKU".

### **YAME** – Stop

Interruption, or end of the bout. As he makes the announcement, the Referee makes a downward chopping motion with his hand.

### **MOTO NO ICHI** - Original position

Contestants and Referee return to their starting positions.

### **TSUZUKETE** - Fight on

Resumption of fighting ordered when an unauthorized interruption occurs.

### **TSUZUKETE HAJIME** - Resume fighting – Begin

The Referee stands in a forward stance(step back). As he says "TSUZUKETE" he extends his arms, palms outwards towards the contestants. As he says "HAJIME" he turns the palms and brings them rapidly towards one another, at the same time shifting back.

### **SHUGO** - Judges called

The Referee calls the Judges for the discussion, qualification, at the end of the match or bout, or to recommend SHIKKAKU.

### **HANTEI** – Decision

Referee calls for a decision. After a short blast of the whistle, the Judges render their vote by flag signal and the Referee indicates his own vote at the same time, using his arm(s).

### **HIKIWAKE** – Draw

In case of a tied decision at HANTEI, the Referee crosses his arms, then extends them with the palms showing to the front.

### **TORIMASEN** - Unacceptable as a scoring technique

The Referee crosses his arms then makes a cutting motion, palms downward

### **ENCHO-SEN** - Extension of the bout

The Referee re-opens the match with the command, "SHOBU HAJIME".

**AIUCHI** - Simultaneous scoring techniques

No point is awarded to either contestant. Referee brings his fists together in front of his chest.

**AKA (SHIRO) NO KACHI** - Red (White) wins

The Referee obliquely raises his arm on the side of the winner.

**AKA (SHIRO) IPPON** - Red (White) scores one point

The Referee raises his arm up at 45 degrees on the side of the scorer.

**WAZAARI** - Red(White) score half point, which is not quite IPPON.

The Referee extends his arm downward at 45 degrees on the side of the scorer.

**CHUKOKU** - First warning without penalty(Only in Sanbon-Shobu)

**KEIKOKU** – Warning with or without penalty

The Referee points with his index finger downwards at 45 degrees in the direction of the offender, and awards Wazaari(in Sanbon Shobu), he awards Wazaari to the opponent.

**HANSOKU-CHUI** – Warning with penalty

The Referee points with his index finger horizontally in the direction of the offender and awards Wazaari(in Ippon or Ippon-Han Shobu) or Ippon(in Sanbon Shobu) to the opponent.

**HANSOKU** – Foul

The Referee points with his index finger upwards at 45 degrees in the direction of the offender, and announces a win for the opponent.

**JOGAI** - Exit from the match area

The Referee points his index finger on the side of the offender to indicate to the Judges that the contestant has moved out of the area.

**SHIKKAKU** - Disqualification “Leave the Area”

The Referee points first upwards at 45 degrees in the direction of the offender then motions out and behind with the announcement “AKA (SHIRO) SHIKKAKU” He then announces a win for the opponent.

**KIKEN** – Renunciation

The Referee points downwards at 45 degrees in the direction of the contestant’s starting line.

**MUBOBI** - Self Endangerment

## Appendix II

## HANSOKU, JOGAI, MUBOBI

HANSOKU		
IPPON SHOBU	IPPON-HAN SHOBU	SANBON SHOBU
1 <sup>ST</sup> time Aka (Shiro) Keikoku	1 <sup>ST</sup> time Aka (Shiro) Keikoku	1 <sup>ST</sup> time Aka (Shiro) Keikoku
2 <sup>nd</sup> time Aka (Shiro) Hansoku Chui Shiro (Aka) Wazaari	2 <sup>nd</sup> time Aka (Shiro) Hansoku Chui Shiro (Aka) Wazaari	2 <sup>nd</sup> time Aka (Shiro) Hansoku Chui Shiro (Aka) Wazaari
3 <sup>rd</sup> time Aka (Shiro) Hansoku Shiro (Aka) No Kachi	3 <sup>rd</sup> time Aka (Shiro) Hansoku Shiro (Aka) No Kachi	3 <sup>rd</sup> time Aka (Shiro) Hansoku Shiro (Aka) No Kachi
JOGAI		
IPPON SHOBU	IPPON-HAN SHOBU	SANBON SHOBU
1 <sup>ST</sup> time Aka (Shiro) Jogai Ikkai	1 <sup>ST</sup> time Aka (Shiro) Jogai Ikkai	1 <sup>ST</sup> time Aka (Shiro) Jogai Ikkai
2 <sup>nd</sup> time Aka (Shiro) Jogai Nikai Shiro (Aka) Wazaari	2 <sup>nd</sup> time Aka (Shiro) Jogai Nikai Shiro (Aka) Wazaari	2 <sup>nd</sup> time Aka (Shiro) Jogai Nikai Shiro (Aka) Wazaari
3 <sup>rd</sup> time Aka (Shiro) Jogai Sankai Shiro (Aka) No Kachi	3 <sup>rd</sup> time Aka (Shiro) Jogai Sankai Shiro (Aka) No Kachi	3 <sup>rd</sup> time Aka (Shiro) Jogai Sankai Shiro (Aka) No Kachi
MUBOBI		
IPPON SHOBU	IPPON-HAN SHOBU	SANBON SHOBU
1 <sup>ST</sup> time Aka (Shiro) Mubobi Ikkai	1 <sup>ST</sup> time Aka (Shiro) Mubobi Ikkai	1 <sup>ST</sup> time Aka (Shiro) Mubobi Ikkai
2 <sup>nd</sup> time Aka (Shiro) Mubobi Nikai Shiro (Aka) Wazaari	2 <sup>nd</sup> time Aka (Shiro) Mubobi Nikai Shiro (Aka) Wazaari	2 <sup>nd</sup> time Aka (Shiro) Mubobi Nikai Shiro (Aka) Wazaari
3 <sup>rd</sup> time Aka (Shiro) Mubobi Sankai Shiro (Aka) No Kachi	3 <sup>rd</sup> time Aka (Shiro) Mubobi Sankai Shiro (Aka) No Kachi	3 <sup>rd</sup> time Aka (Shiro) Mubobi Sankai Shiro (Aka) No Kachi

### NOTE:

Ikkai	Meaning in Japanese is 1 <sup>ST</sup> time
Nikai	Meaning in Japanese is 2 <sup>nd</sup> time
Sankai	Meaning in Japanese is 3 <sup>rd</sup> time

### Appendix III - Examples of Score Decisions (Hantei) for KATA

Judge	Judge	Judge	Judge	Opinion Referee	Final Decision of Referee
Shiro	Shiro	Shiro	Shiro	Shiro Aka Draw	Victory of SHIRO Victory of SHIRO Victory of SHIRO
Shiro	Shiro	Shiro	Aka	Shiro Aka Draw	Victory of SHIRO Victory of SHIRO Victory of SHIRO
Shiro	Shiro	Shiro	Draw	Shiro Aka Draw	Victory of SHIRO Victory of SHIRO Victory of SHIRO
Shiro	Shiro	Draw	Draw	Shiro Aka Draw	Victory of SHIRO DRAW DRAW
Aka	Aka	Aka	Aka	Shiro Aka Draw	Victory of AKA Victory of AKA Victory of AKA
Aka	Aka	Aka	Shiro	Shiro Aka Draw	Victory of AKA Victory of AKA Victory of AKA
Aka	Aka	Aka	Draw	Shiro Aka Draw	Victory of AKA Victory of AKA Victory of AKA
Aka	Aka	Draw	Draw	Shiro Aka Draw	DRAW Victory of AKA DRAW
Draw	Draw	Draw	Draw	Shiro Aka Draw	DRAW DRAW DRAW
Aka	Draw	Draw	Shiro	Shiro Aka Draw	DRAW DRAW DRAW
Aka	Aka	Shiro	Shiro	Shiro Aka Draw	Victory of SHIRO Victory of AKA DRAW
Shiro	Draw	Draw	Draw	Shiro Aka Draw	DRAW DRAW DRAW
Aka	Draw	Draw	Draw	Shiro Aka Draw	DRAW DRAW DRAW
Shiro	Shiro	Aka	Draw	Shiro Aka Draw	Victory of SHIRO DRAW DRAW
Aka	Aka	Shiro	Shiro	Shiro Aka Draw	Victory of SHIRO Victory of AKA DRAW

You will observe, from the above examples, that the Referee cannot overrule two (2) or more Judges.

**APPENDIX IV**

**KATA**

**COMPULSORY KATA**

HEIAN SHODAN  
HEIAN NIDAN  
HEIAN SANDAN  
HEIAN YONDAN  
HEIAN GODAN  
TEKKI SHODAN

**SENTEI KATA**

BASSAI DAI,  
KANKU DAI,  
ENPI,  
JION

**OTHER KATA**

TEKKI NIDAN, TEKKI SANDAN,  
BASSAI SHO, KANKU SHO,  
JITTE, CHINTE,  
JI'IN, UNSU,  
MEIKYO, HANGETSU,  
GANKAKU, SOCHIN,  
NIJUSHIHO, WANKAN,  
GOJUSHIHO DAI, GOJUSHIHO SHO,  
SEIENCHIN, SEIPAI  
GANKAKU SHO, NIJUHACHI

# SKIF Judging Rules

## (Criteria of judging and points of notice)

### KATA

In the assessment of the Kata performance, the judges must refer to the Soke Hirokazu Kanazawa's publications "Kata vol. 1 and 2."

The evaluation of KATA must be set by overall performance, however, details of every technique should also be considered. Take notes for the following points in their performance.

- Correctness
- Speed
- Power (Kime)
- Spirit

Average deduction for the penalty points (maybe more or less):

- 1) No bowing at the beginning/ending of Kata (-0.1)
- 2) Inappropriate dress code of Karate-gi and Belt \* (-0.1)  
\* Please refer page 5 Section 12
- 3) Wrong foot movements at the start/ending (-0.1)
- 4) Stepping outside of the matt (except for the two contestants starting at the given lines of a matt and Team Kata) (-0.1)
- 5) Ending at the different spot from the starting (-0.1)
- 6) No Kiai (-0.1)
- 7) Over making breath noise and Hikite (pulling hand) sounds (-0.1)
- 8) Excessive over action (-0.1)
- 9) Excessive change of rhythm (-0.1)
- 10) Slight hesitation of a movement during the performance (-0.1)
- 11) Clear stop of a movement during the performance (-0.2)
- 12) Slight loss of balance yet with immediate recovery (-0.1 ~ -0.3)
- 13) Clear loss of balance yet with immediate recovery (-0.2 ~ -0.4)
- 14) Total loss of balance without recovery (-0.3 ~ -0.5)
- 15) Made a mistake but continued immediately with correction (-0.2)
- 16) Completed Kata with wrong orders of movements (-0.5)
- 17) Made a number of clear errors (-1.0)
- 18) Stopping Kata before completion (No point)
- 19) Judges order to stop (No point)
- 20) Performing different Kata from announcement (No point)

- 21) Mistakes in Kakiwake-uke, Manji-uke, jyuji-uke (-0.1) (Not follow the SKIF way)  
When there are more than two technical mistakes  
(eg errors in Manji as well as Kakiwake), penalty will be double (-0.2)

When there are penalties, the chief judges must gather other judges to check the penalty points.

**Credit points:**

Where difficult techniques such as those listed below are performed excellently, +0.1 ~ +0.3 credit points will be given to the contestant.

- 1) Kanku-Dai: double kick
- 2) Kanku-Sho: jump
- 3) Unsu: jump and turning Mawashi-geri
- 4) Gankaku: turning Koshigamae
- 5) Others of similar difficulty

**Team KATA**

Take notes for the following points in their performance.

- 1) All the rules of individual Kata apply to team Kata
- 2) Rhythm and timing must not be changed in order to synchronize the movements
- 3) Contestants must not make external signals for synchronization  
(eg excessive sound of breathing)
- 4) Between -0.1 and -0.2 penalty points apply for the unsynchronized movements

## **KUMITE**

### **Ippon:**

Definition – Powerful and accurate techniques of Tsuki, Uchi and Keri (punch, strike and kick) executed towards Jodan (head) and Chudan (stomach, side and back) parts of the body with all of the following criteria being met.

- 1) Correct posture and attitude
- 2) Abundant spirit and Zanshin
- 3) Good distance and timing
- 4) Good angle towards the target (ideally 90 degree angle towards the target)

The actual power of the executed technique has more priority than the complexity of the technique itself.

### **In the following circumstances, Ippon can be given**

- 1) When attack was executed at Deai (rendezvous)  
I.e. the opponent runs into the attack
- 2) If the opponent was Mubobi (no defence)
- 3) If the opponent has lost balance, or after being thrown
- 4) After effective Renzoku-waza (continuous technique)  
Eg double punch, kick-punch and kick-strike etc

### **Wazaari:**

Wazaari means technique is just a little less than Ippon. It does not mean 50 percent(%) of Ippon.

### **Consideration**

No Ippon may be given for Jodan kick without power or for technique executed on angle other than 90 degrees to target. But Wazaari may be given in these cases.

NB-

- 1) *Yame (stop)*\_

The finishing time of the game is at the starting point of the bell. Even if the judge says “Yame” in delay, the game is over at the bell point.

- 2) *Bassoku (penalty)*  
The judge has all the rights to give penalty until the competitor leaves the competition venue. The penalty can also be given to the competitor after the event exclusively by the chief judge or the competition committee.
- 3) *Jogai (outside of the ring)*  
If both competitors are in Jogai- No score point.  
If one is inside and one is in Jogai and attack was made by the inside person before "Yame" - Point scored and penalty given to the Jogai offender.
- 4) *Aiuchi (both executing effective attacks)*  
No score awarded for Aiuchi. However, one person executes a good technique while the other does Hansoku (forbidden action), then score is awarded to the former and penalty to the latter.
- 5) *Hansoku (forbidden action)*  
When Hansoku action takes place after scoring a point, the competitor loses the point and penalty is awarded regardless of the interval between the score and the Hansoku.
- 6) *Zanshin (Awareness)*  
If the competitor turns back against the opponent after a scoring technique, it is considered as "No Zanshin". - The score is cancelled and Mubobi (No defence) penalty is awarded.
- 7) *No points to the following techniques*  
- Techniques executed stepping backwards while being attacked, which lacks the central balance and zanshin.  
- Okizuki (static punch) and Okiuchi (Static strike), which may have good timing but have no speed and power.
- 8) *Contact with no defence*  
Contacts are primarily forbidden and penalty is awarded. However, if the opponent has no defence against the contact, the judge can award Mubobi penalty to the receiver.
- 9) *Contact causing bleeding*  
No matter how good the attack is, if bleeding is stimulated, the attacker received penalty. (Warning for violation of the rules)
- 10) *Injury*  
The judge must observe the competitor being injured. EG – it is the judge's responsibility to know if the bleeding was caused by the current/previous/recurrent games.

- 11) *Uncontrolled technique*  
Uncontrolled techniques receive “Chukoku” (Warning) or other penalties with/without making contacts.
- 12) *Dress code*  
Competitors must wear Karate-gi in the following condition.  
60 seconds can be offered to alter the clothing condition.  
\* The length of the sleeves  
– In between the middle of elbow to the wrist. (not hiding the wrists)  
The length of the pants  
– Somewhere between 2/3 of the shin and the ankle.  
The length of the top  
– Covering the hip with belt on.
- 13) Mark the competitor who had victory/defeat due to Hansoku at the sleeve of Karate-gi.
- 14) Unnecessary bandaging or taping is forbidden.
- 15) *Strictly forbidden actions*  
a) Throwing technique which does not permit safe landing.  
b) Techniques that endanger the opponents.  
c) Rude provocative action and behaviors. If a competitor, coach of committee member speak/acts inappropriately, the competitor and/or entire/partial team members will be disqualified.
- 16) The judges must indicate only what you have actually witnessed. The judgment can not be made solely on timing, but with the actual vision of scoring fist/foot.  
NB-  
Fujyubun (not enough) is an opinion based on what you have seen.  
Mienai (could not see) is not an opinion but the fact.
- 17) It is very important that the competitors Bow at the beginning and end of each match. If this is not done the chief referee must require the competitor to come back and bow correctly.
- 18) If competitor shows off after scoring (for example, pump fist, raises hands in air, etc.) the chief referee can cancel or take away the point as a penalty.

## **Yakusoku Kumite (appointment sparring)**

### **Judging components:**

The competitors must faithfully follow the number system of the SKIF syllabus. **Yakusoku Kumite** has to be performed accurately like Kata, however the judges need to observe

- Fighting Spirit
- Vigor
- Concentration
- 

The coordination (movements, power, spirit and breathing) of the pair is an important judging criteria. Kihaku (fighting spirit), Zanshin and Manner must also be considered.

### ***Sanbon* and *Gohon Kumite***

The attacking orders need to follow the competition regulations.

Sanbon and Gohon Kumite both require basic accuracy and strength of Tsuki (punch), Keri (kick), Uke (block), Stance and Posture.

***Kihon Ippon Kumite*** additionally requires correct

- Position
- Stance
- Defence and Offence techniques

***Jiyu Ippon Kumite*** must meet all of the above plus

- Correct Maai (distance)
- Good timing
- Tenshin (correct body rotation)
- Taisabaki (repositioning)

### **The penalty points:**

- 1) Correct number system but not effective techniques (-0.1)
- 2) Good techniques but not slightly different from the number system (-0.05)
- 3) Effective techniques but different from the number system (-0.1)
- 4) Bad and wrong techniques (-0.2)

## Essential Know-how for Referees

### Proper attitude for referees (for both kumite and kata)

1. Referees are given absolute authority to make decisions that cannot be challenged by anyone. For this reason, it is important to put aside all personal feelings and pass judgment in an objective and calm manner.
2. The fair and impartial evaluation of techniques performed by athletes leads to the cultivation of truly outstanding athletes. In addition, it contributes to the further development of the S.K.I.F. and to promoting our organization worldwide.
3. Referees should have a clear standard (regarding points, penalties, etc.) with which they judge both kumite and kata matches, and they should apply this standard equally to both competitor A (aka/red) and competitor B (shiro/white).
4. In addition to having a good understanding of the refereeing regulations, referees must correctly perform all actions and movements (signals, gestures, etc.) to ensure that all parties accept calls that are made and that matches proceed smoothly.
5. To ensure that matches are managed in a fair and impartial manner, referees and tournament staff must exercise careful discretion during tournaments when issuing instructions to athletes and other occasions when in contact with athletes.
6. Referees must distinguish between Hansoku-waza (prohibited techniques, i.e., excessive contact) and Mubōbi (lack of defense). (There may be cases when aka is penalized for Hansoku while shiro is penalized for Mubōbi.)
7. Referees must distinguish between light contact (“skin-touch”) and Hansoku-waza.
8. If the attacker remains in-bounds after executing a decisive technique before a Yame! has been called, points will be awarded even if the opponent is out-of-bounds.
9. Delivering multiple attacks that go beyond their intended target is an action subject to penalty as Hansoku (to prevent injury).
10. Carefully confirming offensive and defensive techniques, properly performing necessary gestures, and understanding referee and tournament regulations are all part of the essential skills required of referees.

### Role of Center Referee (Shushin) in Kumite Matches

1. In Shotokan Karate-do International competitions, the center referee (shushin) has the leadership role.
2. When contestants line up before and after matches, they should line up along the edge of the court.
3. When refereeing, always faithfully observe all rules and secure a position that enables you to easily see the techniques of the competitors and the actions of the corner judges (fukushin), as well as the entire court area.
4. Do not obstruct the views of the corner judges (fukushin) or the arbitrator (kansa).
5. Perform all actions in a clear and easy-to-understand manner.
6. Only call Yame! if there is a reason to do so. Any time that a match is stopped, it should be because some type of call needs to be made.

7. Movements and calls issued by referees are the same as karate's decisive techniques (kime-waza). It is important that matches be carried out based on cooperation between the center referee (shushin) and corner judges (fukushin) with all actions performed sharply and with proper form. Reactions should be performed in the same way as kumite; gestures should be performed in the same way as kata.
8. After matches have ended, the center referee (shushin) must continue watching the contestants until they have left the court.
9. Any contestant that has been issued a penalty must perform a bow.

#### **Role of Corner Judges (Fukushin) in Kumite Matches**

1. Do not react to techniques that you are not able to visually confirm because you were unable to clearly see the fist (or the kicking foot).
2. In the case of Torimasen (an unacceptable technique), clearly indicate your intent with the flags.
3. Do not indicate "aka (or shiro) Waza-ari (point)" and "shiro (or aka) Mienai (couldn't see)" at the same time.
4. Move quickly when it is time to confer for Shūgō (gathering together).
5. It is important for corner judges (fukushin) to maintain proper posture, hold the flags correctly, and react swiftly.
6. You should clearly indicate your intent based on what you are able to see from your perspective without trying to follow the decision issued by the center referee (shushin).

#### **Kata matches**

1. It is important for referees to have a good understanding of judgment criteria, with each referee maintaining his or her own clear standards when subtracting points for mistakes and when adding points for advanced techniques.
2. During the final round, each referee must rank the contestants through the scores they assign. In other words, no one referee should assign the same score to more than one contestant. (This is to prevent the need to repeat a match.)
3. In the event that the first contestant in the round gives a particularly strong performance, do not be conservative and assign a middle-range score. In such instances, it is necessary to have the confidence to assign a high score.
4. Points should be deducted for performances that interfere with the natural flow of the kata, such as introducing unnatural stops in the movement or techniques with excessive fluctuations of speed.

#### **Role of the Match Area Controller (Kōto-chō)**

1. The match area controller (kōto-chō) designates the center referee (shushin) and corner judges (fukushin).
2. The match area controller (kōto-chō) is responsible for the general overall management of the court during matches, carefully observing and ensuring such aspects as the progress of matches, the fairness of the decisions made by the center referee (shushin) and corner judges (fukushin) as well as the correctness of their gestures. If any of these aspects is not being handled properly, the match area controller (kōto-chō) should promptly act to correct the problem.

3. In the event of an objection raised by a manager (coach) regarding the improper implementation of match regulations, the match area controller (kōto-chō) is responsible for discussing and determining an appropriate means of resolving the matter.
4. Provide advice and guidance to supporting officers (determining kumite points, calculating scores and handling ties in kata matches, etc.)

**Role of the Arbitrator (Kansa)**

1. The arbitrator (kansa) observes the overall match and provides appropriate advice when requested for an opinion by the center referee (shushin).
2. During the match, in the event of a clear violation of the tournament regulations or refereeing regulations, the arbitrator (kansa) is to blow his or her whistle to halt the match and provide appropriate instruction.
3. The arbitrator (kansa) is not permitted to indicate his or her own thinking regarding decisions by referees.

Referee Division, Shotokan Karate-do International Federation  
March, 2017

# **Referee and Judges' Signals and Commands for SKIF Kata and Kumite Competition**

Excerpts from 2018 SKIF Tournament Rules booklet  
*Original Publication by SKIF GHQ*

This material is to be used in addition to the SKIF Tournament Rules booklet.  
Translated strictly for nonprofit, educational and training purposes.

*Translation by SKIF Hawaii: Victor Takemori and Robert Nouchi, DTP by Gary Yee  
September, 2019 v1.6*

**I. Jiyu Kumite-Shushin no Hassei** (referee's voice and gestures for kumite)

*All actions and commands must be executed decisively. Red contestant will be on the referee's right side.*

1. **"Shomen ni Rei"** (bow to front)-Seiretsu (line-up), stand at attention, stretch out right arm in front, palm facing out. "Shomen ni Rei", step back one step, "Otagai ni Rei".

Fukushin (judges) are responsible for lining up contestants before and after contest.

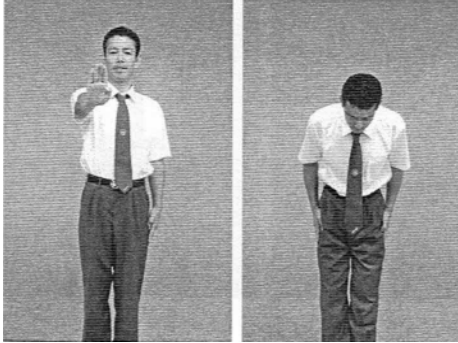

2. Gesture contestants to enter to stand at respective lines, nonverbal. At attention, both hands out toward contestants to straight forward, parallel. Walk towards referee's line.

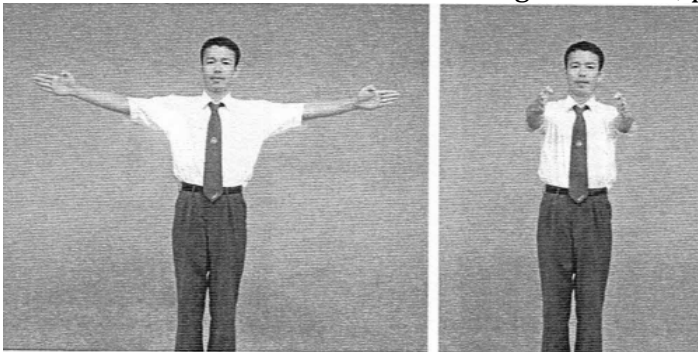

3. **"Shobu Hajime"** (start match)-Stand at attention at the referee's line.

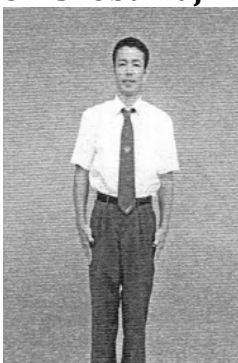

4. **“Yame”** (stop)-Step forward, same side arm and leg. Bring Shuto (Knife hand), high to straight out front.

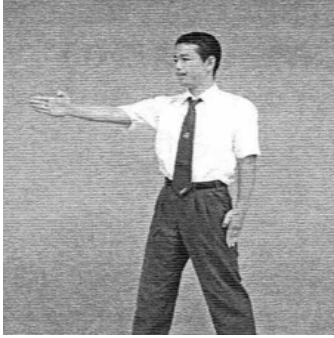

5. **“Tsuzukete Hajime”** (continue match)-From Musubidachi (attention), one leg step back in Zenkutsu Dachi (front stance), both hands pointing at contestants, palms facing in, to both hands pointing straight out front.

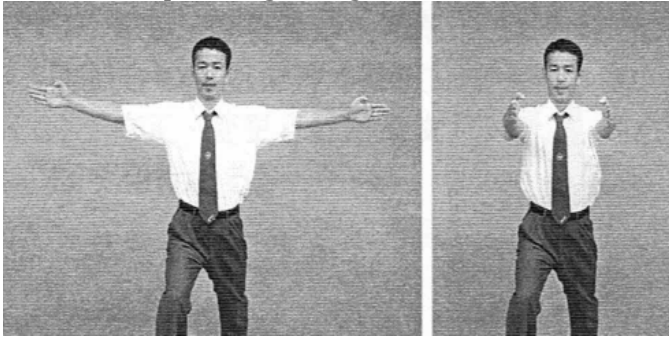

6. **“Yame”** for Wazaari-Motodachi (short Zenkutsu Dachi), appropriate hand extended out with palm up towards winner, hand parallel to ground. Left hand for white contestant, right hand for red contestant.



7. **Wazaari** (half point)-Stand at attention, appropriate hand across chest with palm facing in, down motion with palm facing up. Describe Waza (technique) same time. Examples: **“Aka, Jodan Zuki, Wazaari”**, **“Shiro Chudan Geri, Wazaari”**.

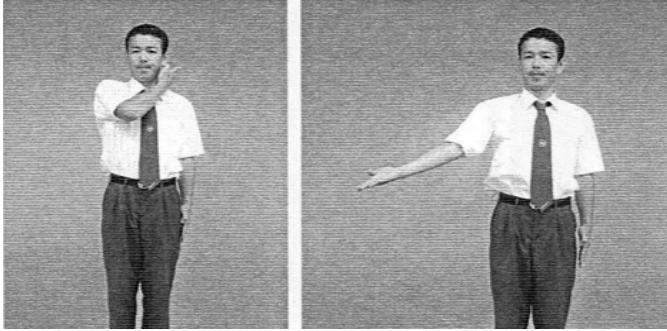

8. **“Yame”** for Ippon (one point)-Motodachi (short Zenkutsu Dachi), extend appropriate hand straight up.

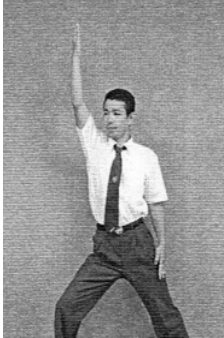

9. **Ippon** (one point)-Stand at attention, use appropriate hand from lower angle across body, up motion, diagonally, palm facing up. Example: **“Aka Jodan Geri, Ippon”**.

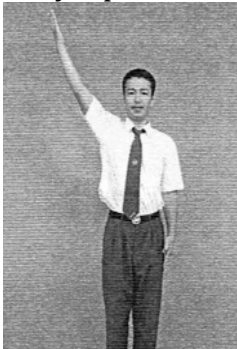

10. **Hayai** (faster)-Stand at attention, nonverbal, point of extended fingertip touching palm of other hand. Hand with extended finger is faster side.

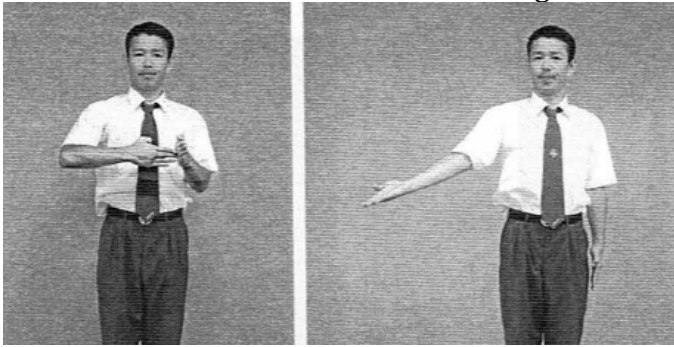

11. **Ukete Imasu** (blocked)-Open hand touch above elbow, followed by Kaishu (open hand) cross in front of body, Torimasen (no point), both hands extended, palms facing down.

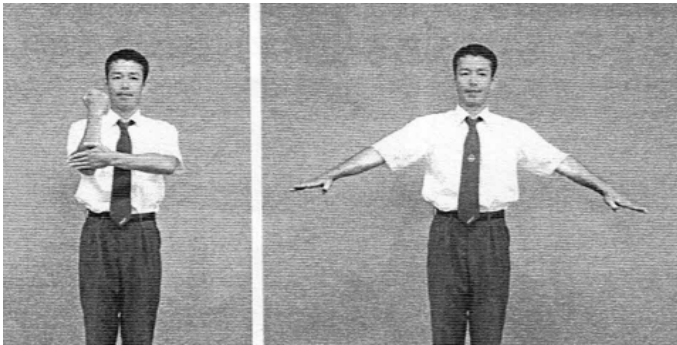

12. **Yowai** (weak)-Stand at attention, slowly move hand up and down, followed by Kaishu (open hand) cross in front of body, Torimasen (no point), both hands extended, palms facing down.

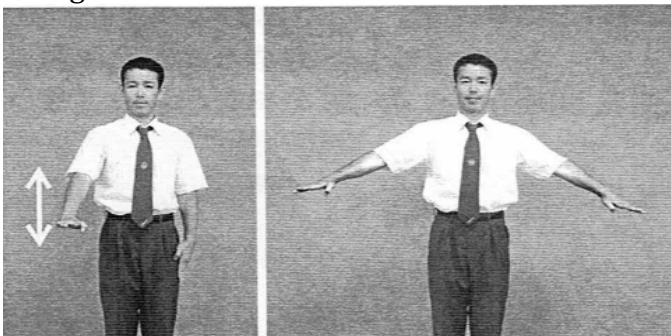

13. **Nukete Imasu** (missed Jodan)-Stand at attention, make punching motion. Followed by Kaishu (open hand) cross in front of body, Torimasen (no point), both hands extended, palms facing down.

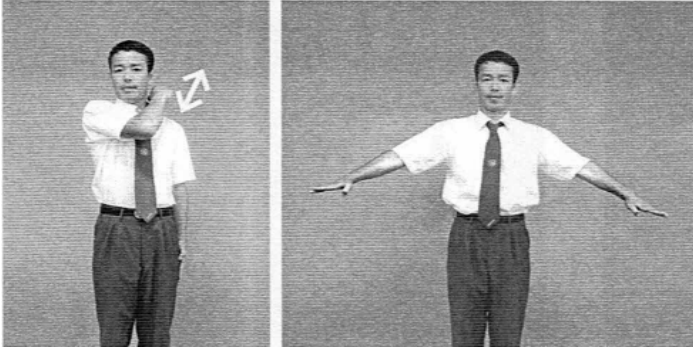

14. **Nukete Imasu** (missed Chudan)-Stand at attention, move appropriate arm with fist as in Kagizuki (hook punch), back and forth, followed by Torimasen (no point).

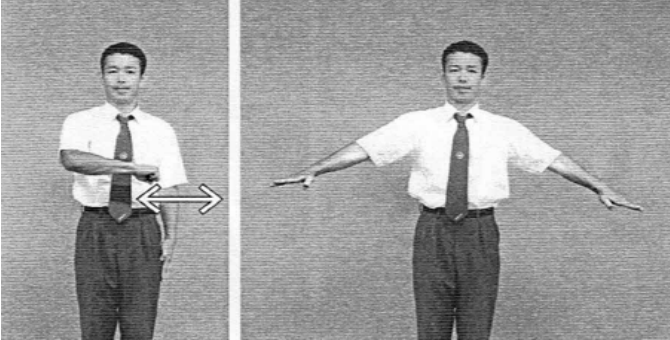

15. **Aiuchi** (simultaneous attack)-Stand at attention, both fists meet at chest, followed by Kaishu (open hand) cross in front of body, Torimasen (no point), both hands extended, palms facing down.

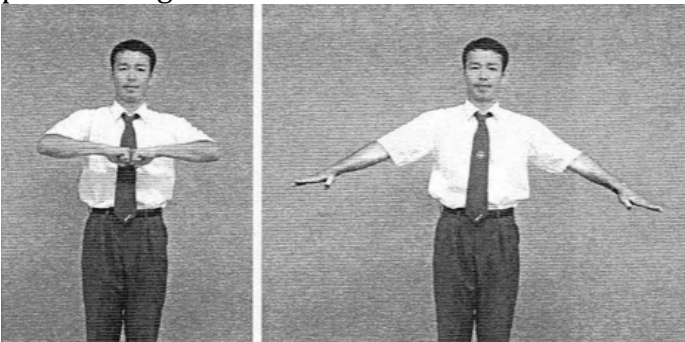

16. **Maai** (distance too far or too close)-Stand at attention, nonverbal, arms straight out front, palms facing each other, parallel, followed by Torimasen (no point), both hands extended, palms facing down.

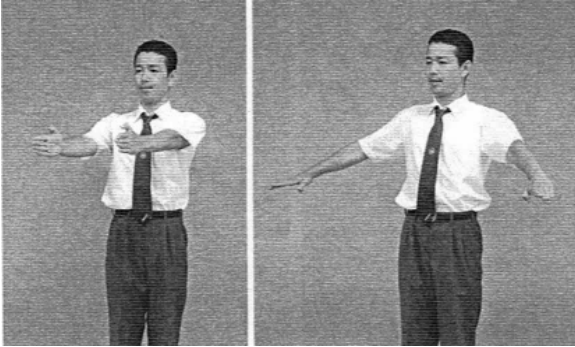

17. **Fukushin Shugo** (call all judges)-Stand at attention, arms extended with palms facing up, then bring both hands up vertically, palms facing back.

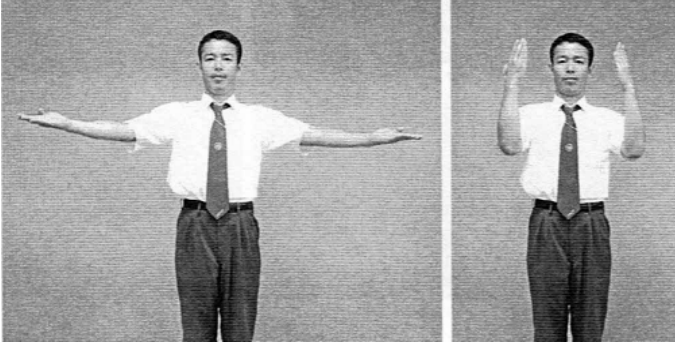

18. **Fukushin Hitori** (call one judge)-Stand at attention, arm extended towards judge with palm facing up, then bring hand up vertically, palm facing back. Repeat same with other judges if required.



19. **Keikoku** (light Hansoku offense, without penalty)-Stand at attention, using index finger from side of face, point down towards contestant's foot, use appropriate hand.

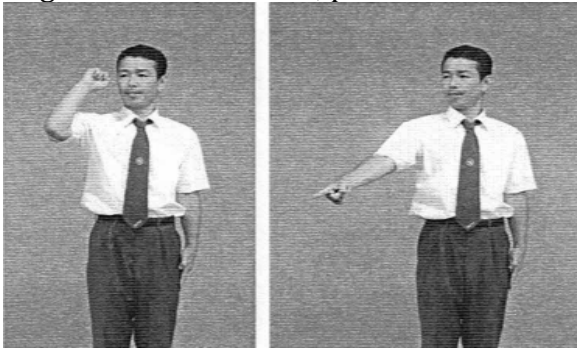

20. **Keikoku Oshiai** (unauthorized techniques such as pushing and grabbing)-“**Yame**” and in attention at referee’s line, two arms straight in front with palms facing out, could be warning for one or both contestants, with or without penalty. Seek agreement from Fukushima.

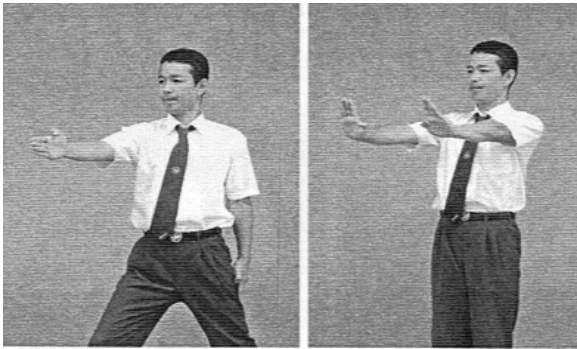

21. **Hansoku Chui** (warning with penalty)-Stand at attention, using index finger from side of face, point to contestant, us appropriate hand. A mid-level offense.

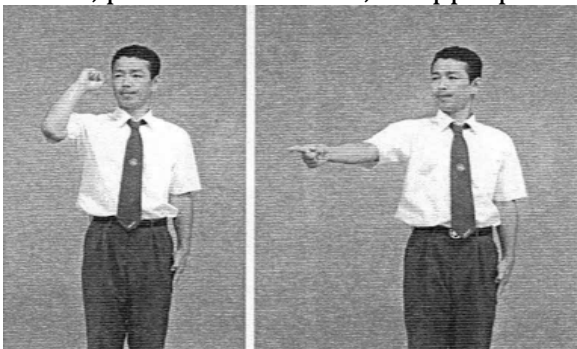

22. **Hansoku** (foul)-Stand at attention, using index finger from side of face, point towards contestant's face, use appropriate hand. Heavy penalty, win for opponent.

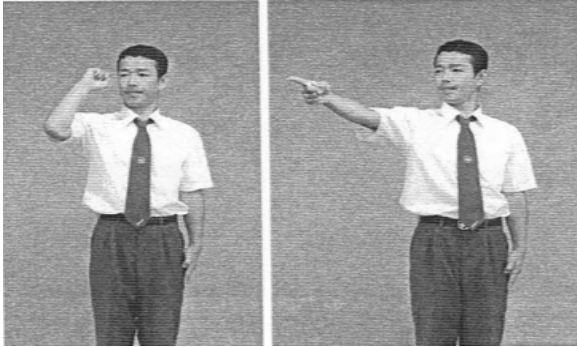

23. **Jogai** (contestant steps on line or out of match area)-Stand at attention, point down towards line, then arm in front with index finger showing one, two, or three offenses, use appropriate hand. Three time Jogai-opponent wins.

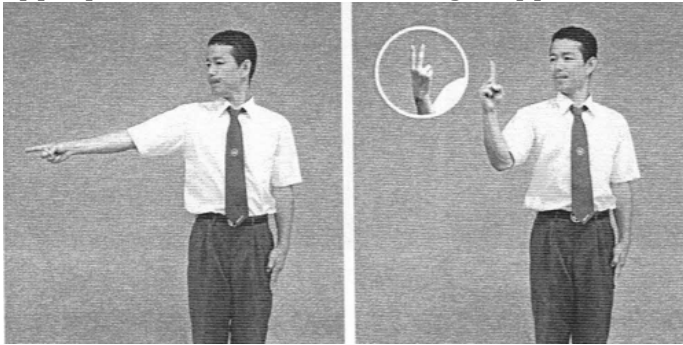

24. **Mubobi** (self endangerment, no defense)-Stand at attention, touch side of face twice with open hand, then arm in front with index finger showing one, two, or three offenses, use appropriate hand. Seek agreement from Fukushin.

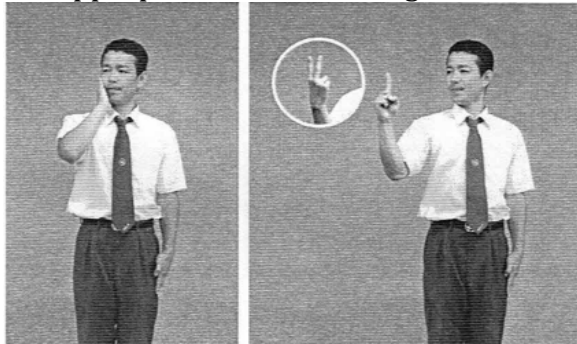

25. **Tohi** (running away, avoiding opponent)-Stand at attention, point index finger at foot of contestant, make circle with finger, index finger showing one, two, or three offenses, use appropriate hand.

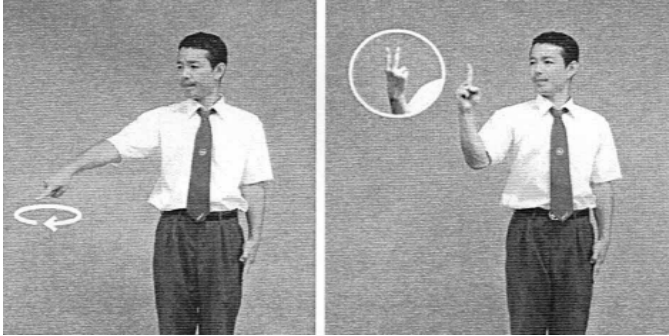

26. **Shikkaku** (disqualified)-Stand at attention, point to contestant, then, point to outside, use appropriate hand. Self-abandonment or committing major offense.

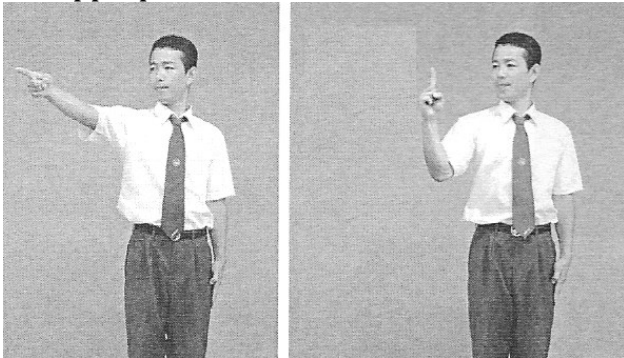

27. **“Hantei”** (vote)-Stand at attention, stand back outside the court, two short whistle blows for Hantei, then one short whistle blow to drop flag.



28. **Announce winner**-Stand at attention, announce winner, same time from waist to diagonally up, use appropriate hand. Examples: “**Aka no Kachi**”, or “**Shiro no Kachi**”.

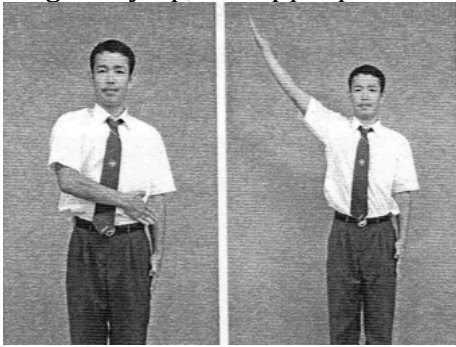

29. **Hikiwake** (draw)-stand at attention, nonverbal, arms crossed in front to diagonally down with palms facing up.

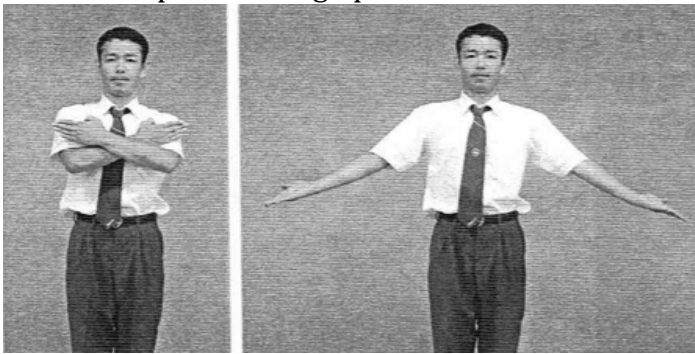

30. **Kiken** (forfeit)-Stand at attention, index finger next to face, point 45 degrees down towards contestant’s starting line, announce winner.

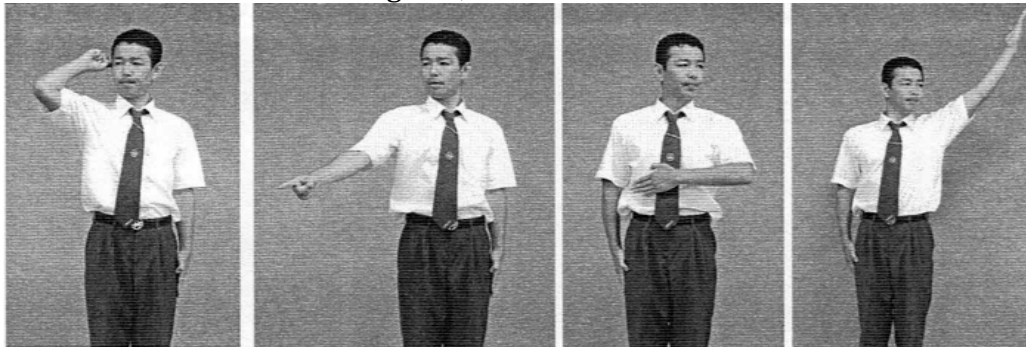

31. **Time Out**-Contestant asks for time out.



32. **“Ato Shibaraku”** command to be given at 30 sec. time left.

33. Never take eyes off contestants.

34. Do not stop the match without a reason.

## II. **Jiyu Kumite-Fukushin** (corner judges' signals in kumite)

*All flag signals must go up and down decisively.*

1. Ready position with whistle in mouth, both flags and hands on knees, red and white flags on appropriate sides. Have correct posture with back straight.

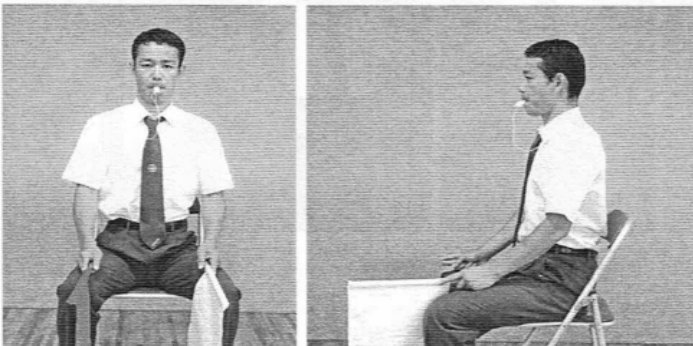

2. **Ippon** (one point)-Blow whistle at same time, flag straight up to appropriate side. Drop flag after referee gives result.



3. **Wazaari** (half point)-Blow whistle at same time, flag straight out to shoulder level to appropriate side. Drop flag after referee gives result.



4. **Torimasen** (no point)-One short whistle blow, at the same time, cross the flags in front of you, then, flags out to sides. This could also mean to erase own signal.

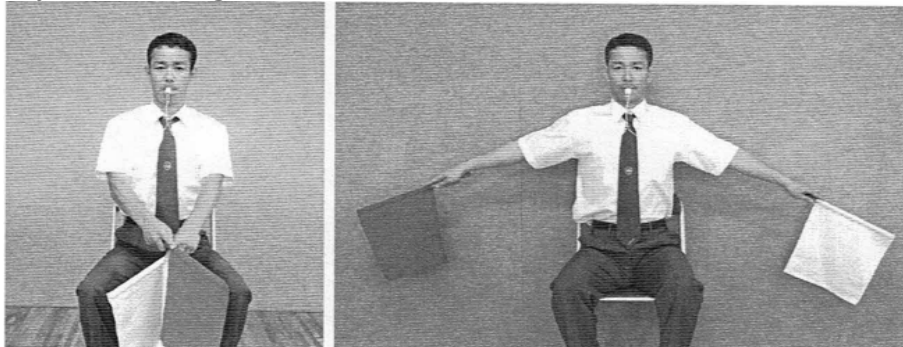

5. **Ukete Iru** (blocked)-One short whistle blow, at the same time Torimasen signal, followed by Ukete Iru signal, appropriate flag in front, blocked by the inside flag. The flags are perpendicular to each other.

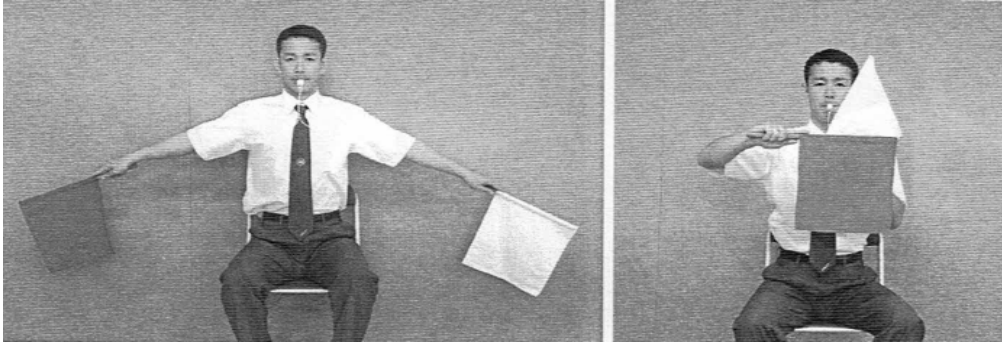

6. **Yowai** (weak technique)-One short whistle blow, same time Torimasen signal, followed by Yowai signal. Move flag slowly up and down.

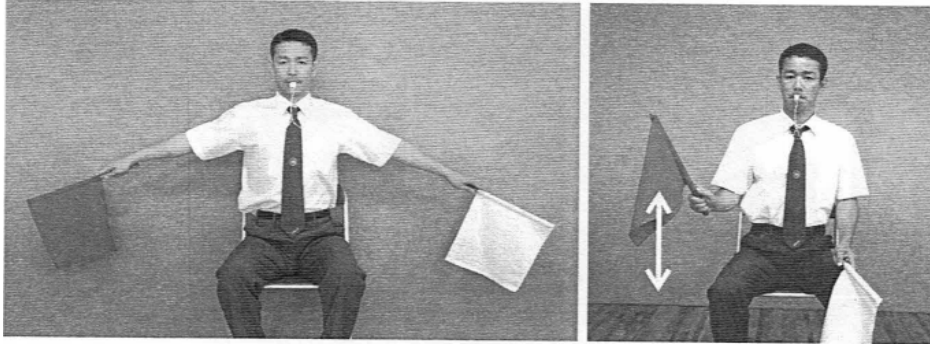

7. **Nukete Iru** (missed Jodan)-One short whistle blow, same time Torimasen signal, followed by Nukete Iru signal, flag over shoulder. Move flag back and forth at side of face.

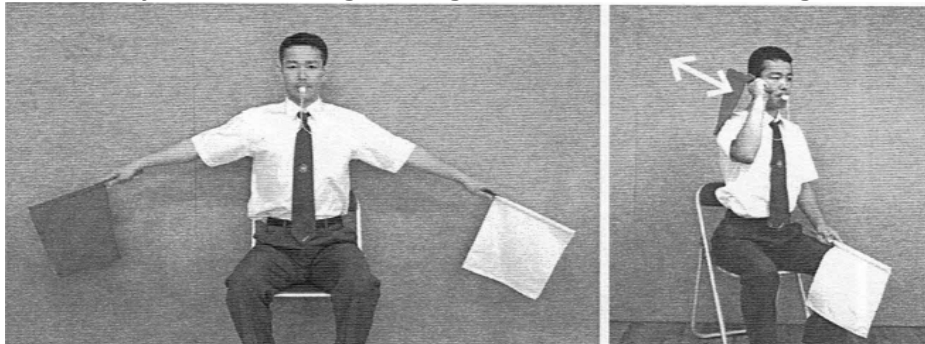

8. **Nukete Iru** (missed Chudan)-One short whistle blow, same time Torimasen signal, followed by Chudan Nukete Iru signal, flag across body and below shoulder. Move flag in front of chest side to side.



9. **Aiuchi** (simultaneous attacks)-One short whistle blow, same time Torimasen signal, followed by Aiuchi signal, two flags meet at middle.

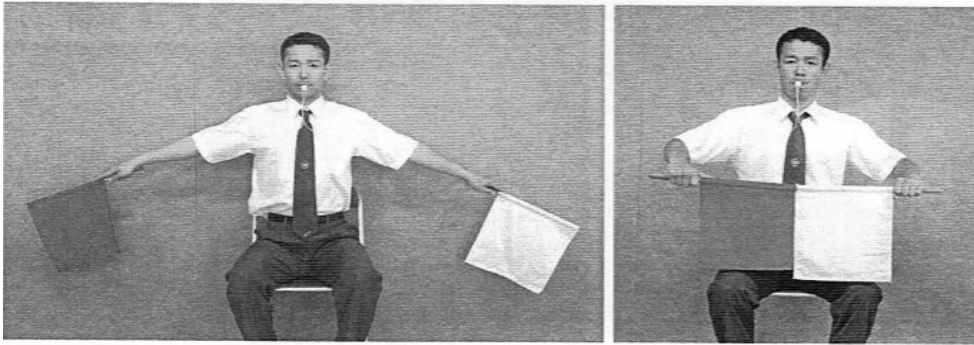

10. **Maai** (distance too far or too close)-One short whistle blow, same time Torimasen signal, followed by Maai signal, flags parallel in front of you, with small motion up and down.

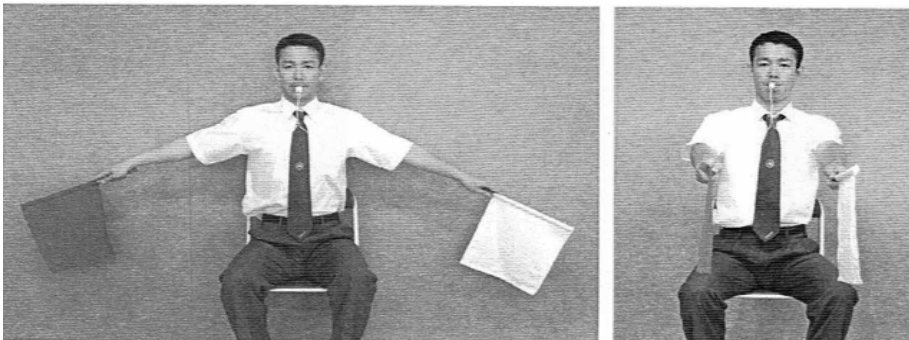

11. **Miomasen** (can not see)-Two flags in front of face overlapped.



12. **Jogai** (stepped on line or out of bounds)-One short whistle blow at the same time tap floor lightly. Followed by three short whistle blows if referee does not see.



13. **Keikoku** (warning without penalty)-Flag out front, small twirl with wrist, one short whistle blow, followed by three short whistle blows if referee does not see. Use appropriate flag.



14. **Keikoku Oshiai** (unauthorized techniques such as pushing and grabbing)-One short whistle blow, point appropriate flag in front and small twirl with wrist, then extend two flags in front vertically.

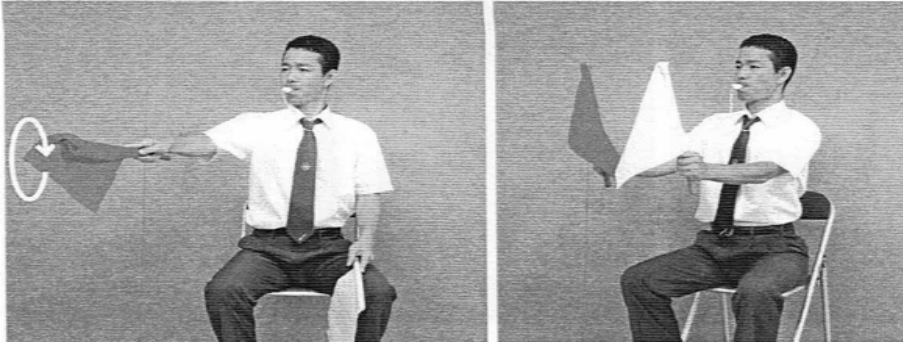

15. **Hansoku Chui** (warning with penalty)-One short whistle blow, flag up and turn flag in small circle with wrist. Three more short whistle blows if referee does not see.



16. **Hansoku** (foul)-One short whistle blow with large circle overhead, three short whistle blows if the referee does not see.



17. **Mubobi** (self endangerment)-One short whistle blow, touch flag two times on cheek, three whistle blows if the referee does not see. Use appropriate flag.

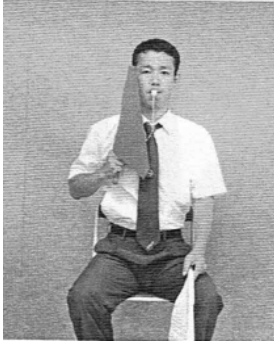

18. **Tohi** (running away, avoiding opponent)-One short whistle blow, face flag down and make circle, three short whistle blows if referee does not see.



19. **Judge wants to say something to referee**-Raise hand up while sitting. Blow whistle three time, to confirm decision or clear misunderstanding.



20. **Hantei** decision)-Bring winning side flag up diagonally after referee's second short whistle, then bring down flag after another short whistle.



### III. **Kohaku Sen** (Red and White) Kata Contest signals for Shushin (referee)

1. **Shitei Gata** (compulsory kata)-Show card with kata name, announce kata, and have contestants repeat kata name.

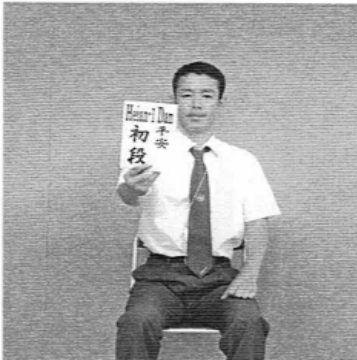

2. **"Yoi Hajime"** (ready, start)-Contestants start kata after whistle blow.

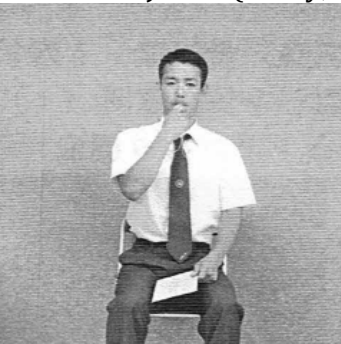

3. **Hantei** (decision)-Flag up at second short whistle, then down on short whistle blow.

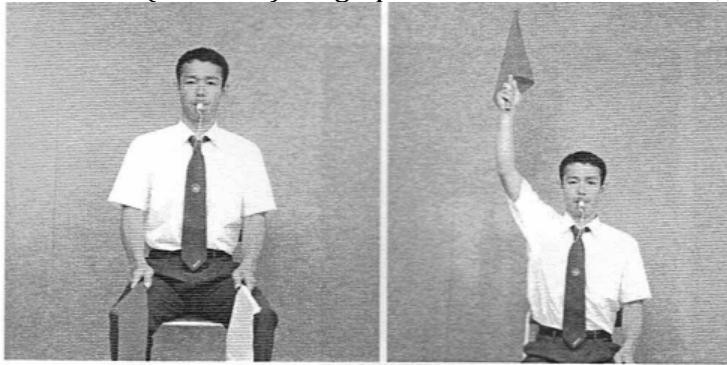

4. **Announce winner**-Stand at attention, take one step forward from sitting position, announce winner. Examples: “**Aka no Kachi**” or “**Shiro no Kachi**”.



5. **Hansoku** (disqualification)-Stop kata, wait until the other contestant has finished, take one step forward from sitting position and announce “**Hansoku**”. Stand at attention, point to contestant, then, award the other contestant with the win, use appropriate hand.

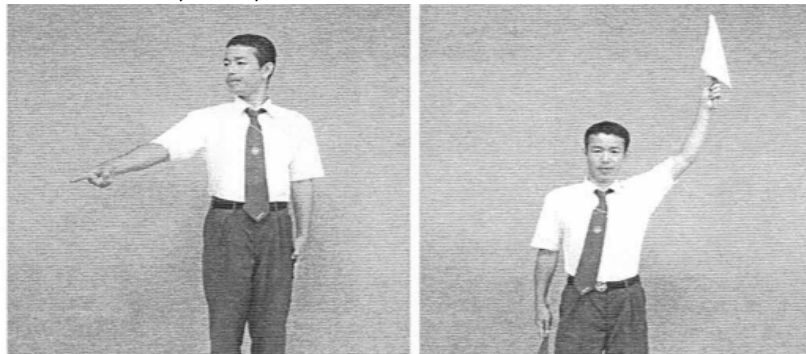

6. **Fukushin Shugo** (call all judges)-Extended arms with palms facing up, then, bring both hands up vertically, palms facing back. Meet with Fukushin standing.

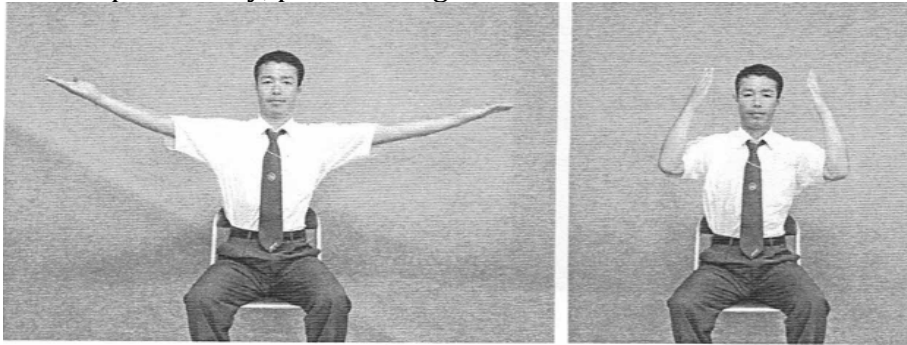

7. **Fukushin Shugo Hitori** (call one judge)-Gesture towards the judge with one hand. Extend arm with palm facing up, then, bring hand up vertically, palm facing back.

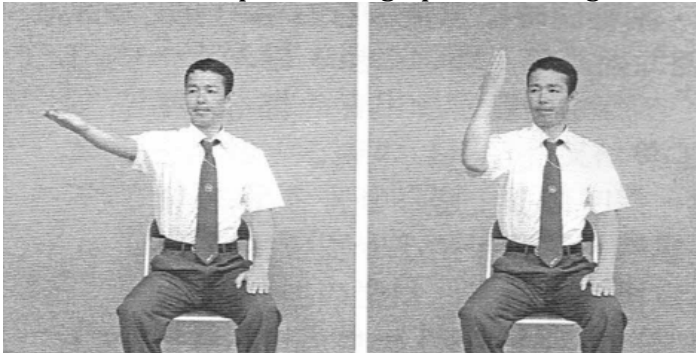

#### IV. **Kata Shiai Kohaku Sen**-Red and White Kata contest signals for Fukushin (judges)

1. **Hantei** (decision)-Raise appropriate flag after two short whistle blows by referee. Bring flag down after one short whistle blow by referee.



2. **Shushin** (referee)-Stand and announce winner. Examples: “**Aka no Kachi**” or **Shiro no Kachi**”



V. **Kata Shiai Tokuten Hoshiki**- point system for Kata matches, for both Shushin and Fukushin.

1. After second whistle by referee, put up points with right hand, same time as referee and judges, facing the card towards the scorekeeper. The scorekeeper will read out each score of judges. After scores are announced, turn card 180 degrees at the second whistle, at the third whistle, bring card down.



# Competition Area Diagram

Drawing not to scale-all tape lines 5cm/2" wide

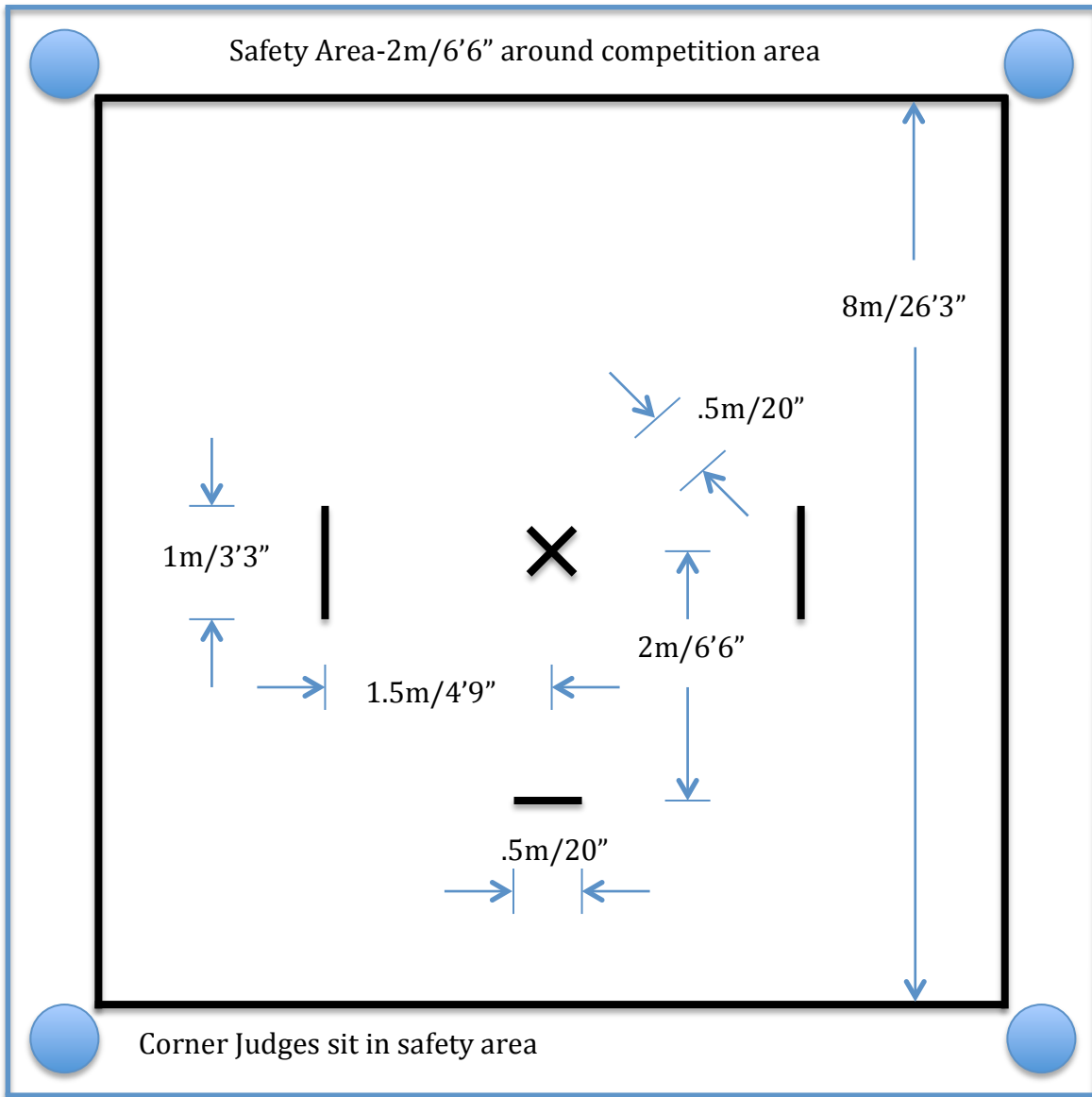

Corner Judges sit in safety area

Arbitrator sits at left or right of Referee



Score Keeper(s)

Score Supervisor

Time Keeper(s)